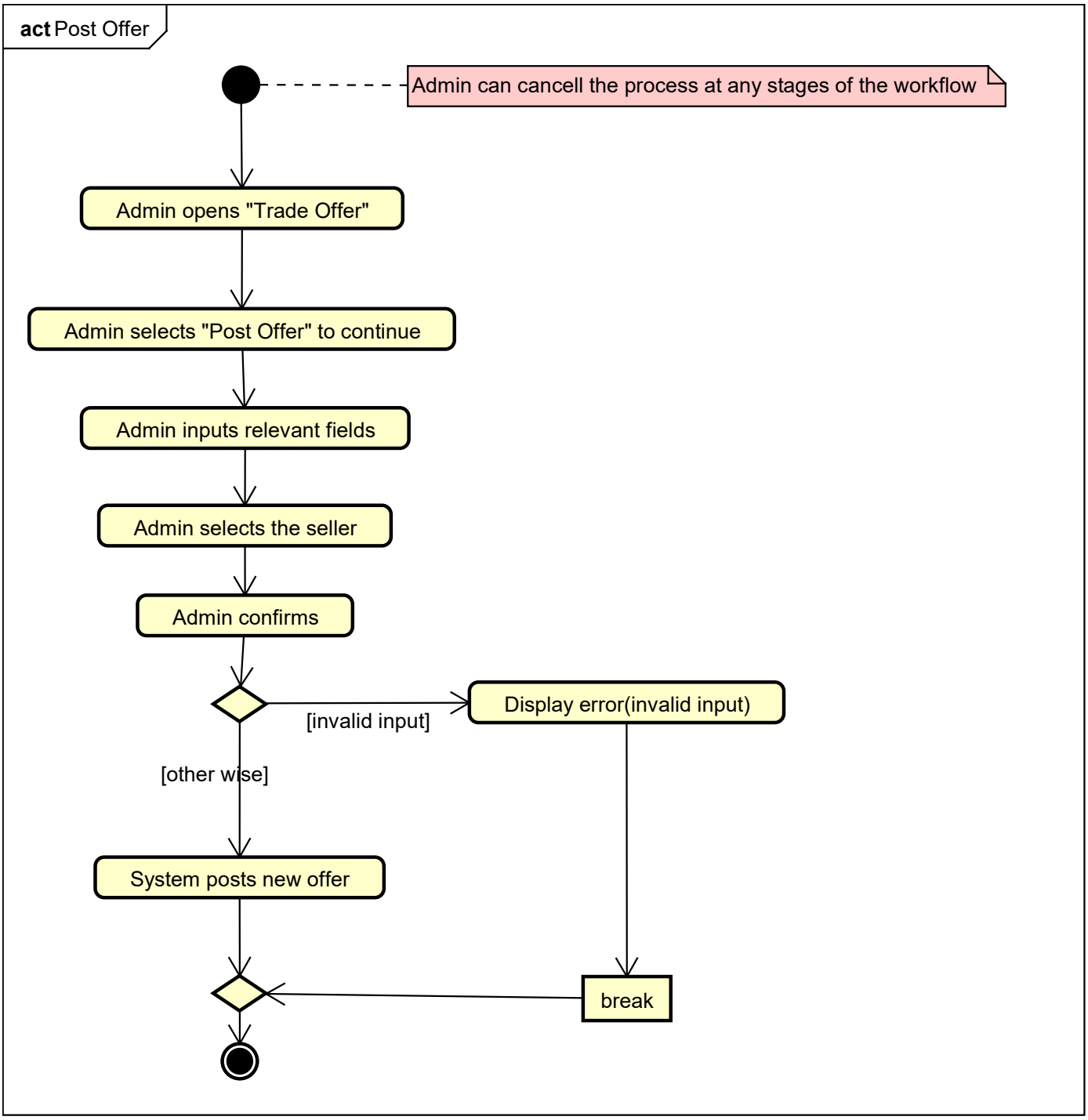
act Post Offer
Admin can cancell the process at any stages of the workflow
Admin opens "Trade Offer"
Admin selects "Post Offer" to continue
Admin inputs relevant fields
Admin selects the seller
Admin confirms
[invalid input]
Display error(invalid input)
[other wise]
System posts new offer
break